

BRUHN  
**NEWTECH**  
LIFE SAVING SOFTWARE SOLUTIONS

# How to Create Destinations

[www.bruhn-newtech.com](http://www.bruhn-newtech.com)

# How to Create Destinations

Menu: View/Destinations or F7  
- will open the Destination View

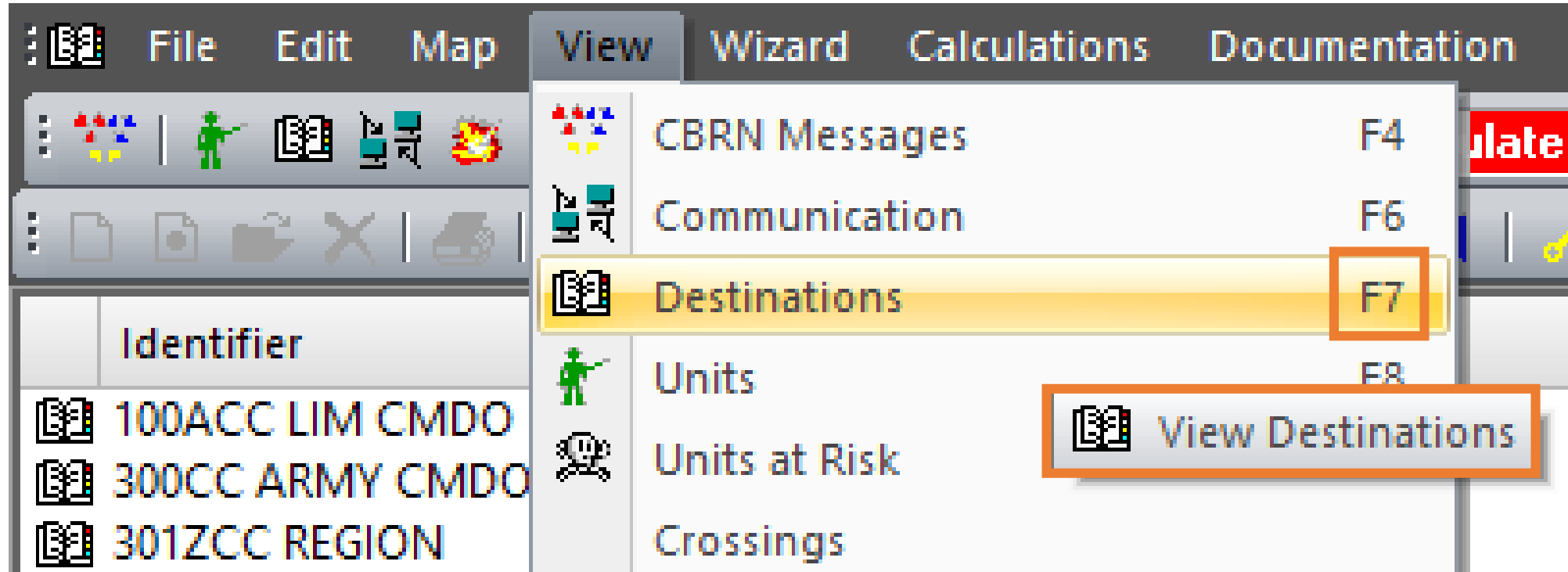

# How to Create Destinations

Destinations (addresses) must be created before you can transmit reports (click on Create Icon)

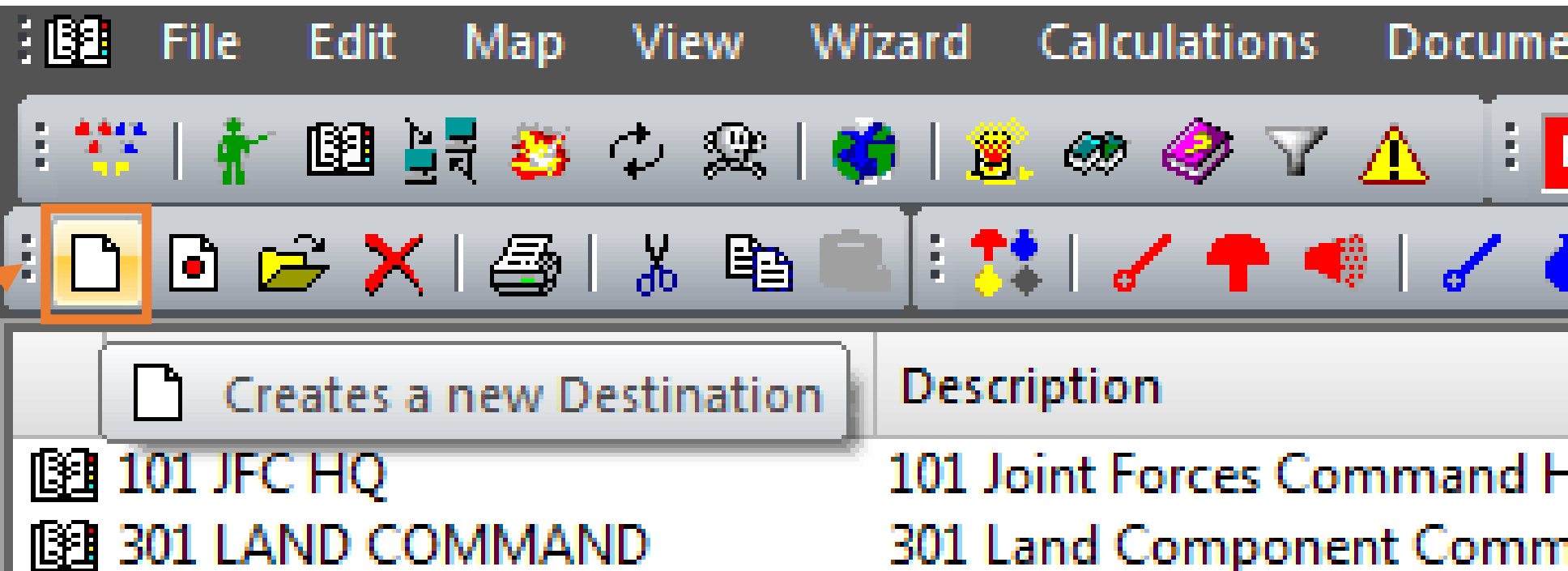

	Description
101 JFC HQ	101 Joint Forces Command H
301 LAND COMMAND	301 Land Component Comm

# How to Create Destinations

## Identifier, Description and Media

The Destination  
dialogue is shown:

Enter: Identifier

Enter: Description

Select Media: LAN

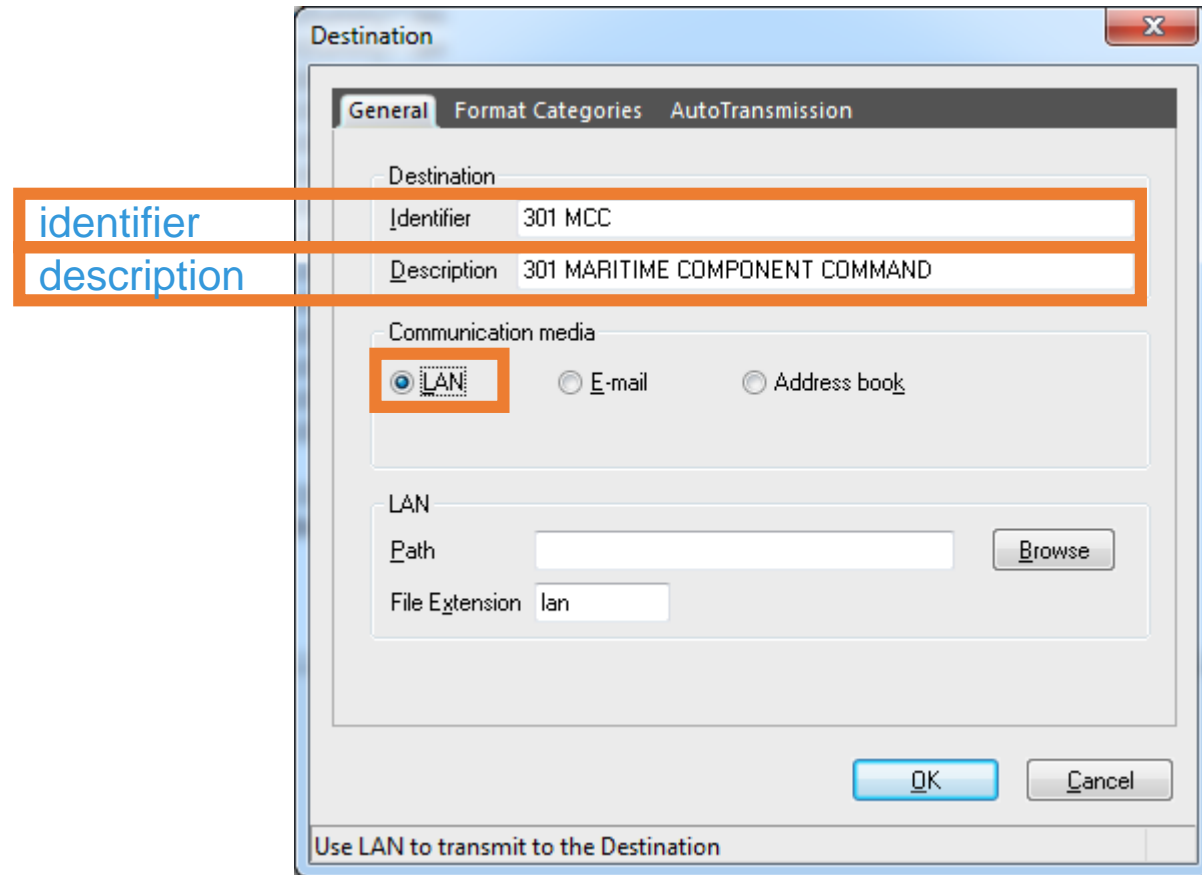

# How to Create Destinations

## Destination type LAN

Browse e.g. to the 301 MCC folder on the common folder on the server where the mailbox for 301 MCC using LAN media is located

Destination

General Format Categories AutoTransmission

Destination

Identifier 301 MCC

Description 301 MARITIME COMPONENT COMMAND

Communication media

LAN  E-mail  Address book

LAN

Path C:\Server\101 JTF\301 MCC Browse

File Extension lan

OK Cancel

Use LAN to transmit to the Destination

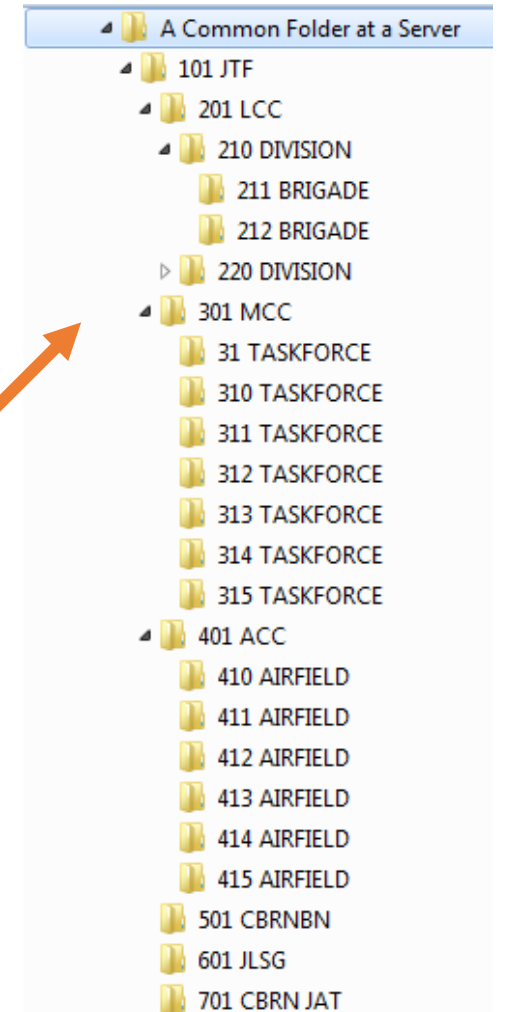

# How to Create Destinations

## Destination type LAN

Select the File extension (LAN file name) the 301 MCC is using e.g. LAN

Other file (extension) names are allowed

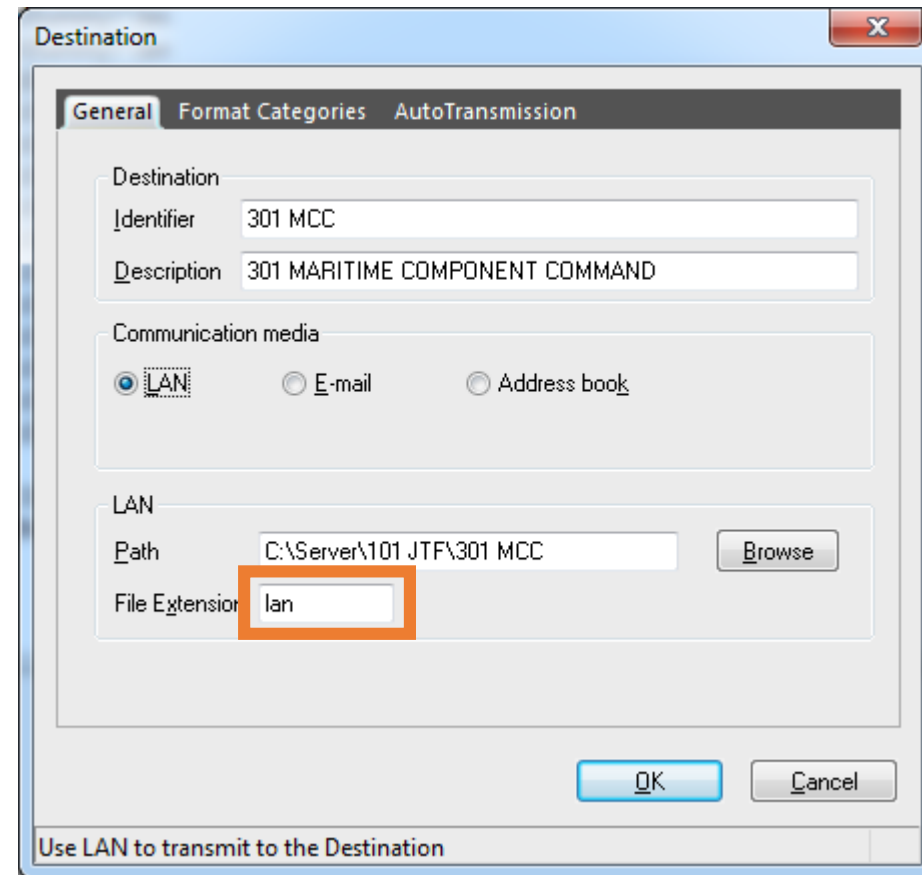

- General** tab selected.
- Destination** section:
  - Identifier: 301 MCC
  - Description: 301 MARITIME COMPONENT COMMAND
- Communication media** section:
  - LAN
  - E-mail
  - Address book
- LAN** section:
  - Path: C:\Server\101 JTF\301 MCC (with a 'Browse' button)
  - File Extension: lan (highlighted with an orange box)

Buttons: OK, Cancel

Footer: Use LAN to transmit to the Destination

# How to Create Destinations

## Destination type LAN

Your own File extension (file name) was selected when you created your mailbox

The default file names:

**lan** = normal use

**bwr**, **cdr** and **edr** =

prepared for future MET reports formats

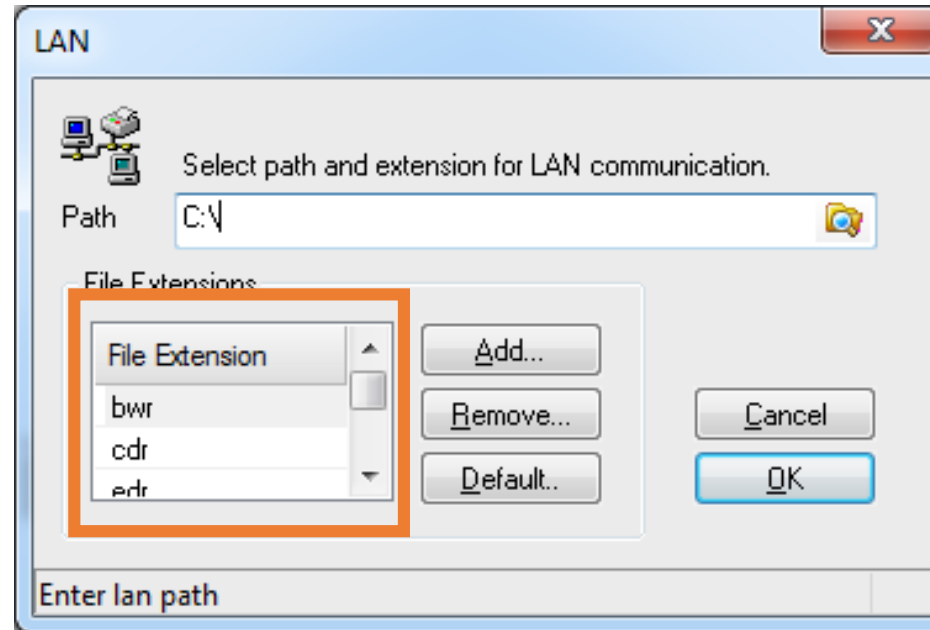

# How to Create Destinations

## LAN Extensions

Normally “lan” is used as standard but also because this is required for e.g. CAX exercises

The program will accept all the entered extension names, but default values are set to: “lan”, “bwr”, “edr” and “cdr “ because these may be used as NATO MET standards

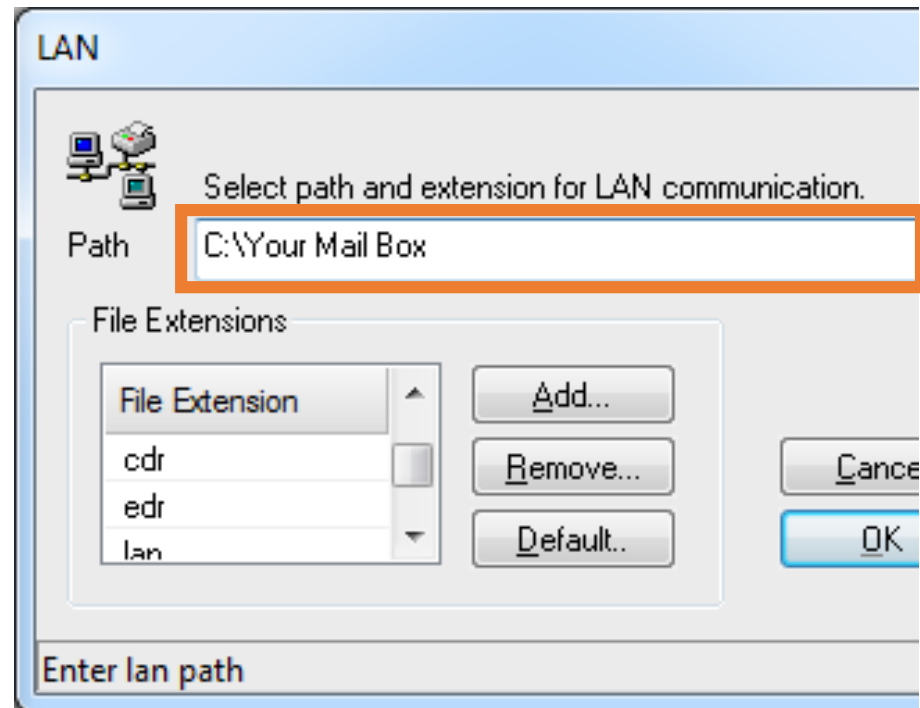

# How to Create Destinations

## Destination type E-mail

Identifier and Media must be unique.

If more than one media is used,  
another Destination must be created.

Select Media: E-mail

Enter: e-mail address

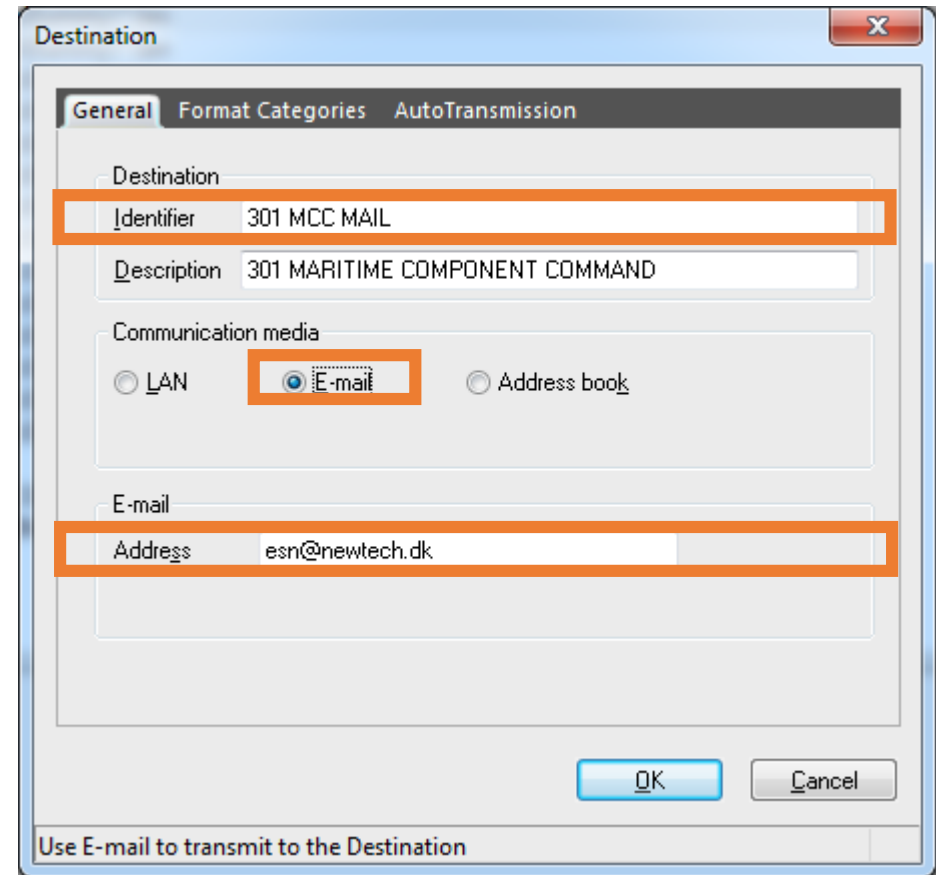

# How to Create Destinations

Computers with e-mail must have an e-mail account on the computer e.g. Outlook or Exchange

E-mail in the cloud e.g. Hotmail cannot be used

# How to Create Destinations

## Use of Address Book

Select: Address Book

Click on: Lookup to open your address book

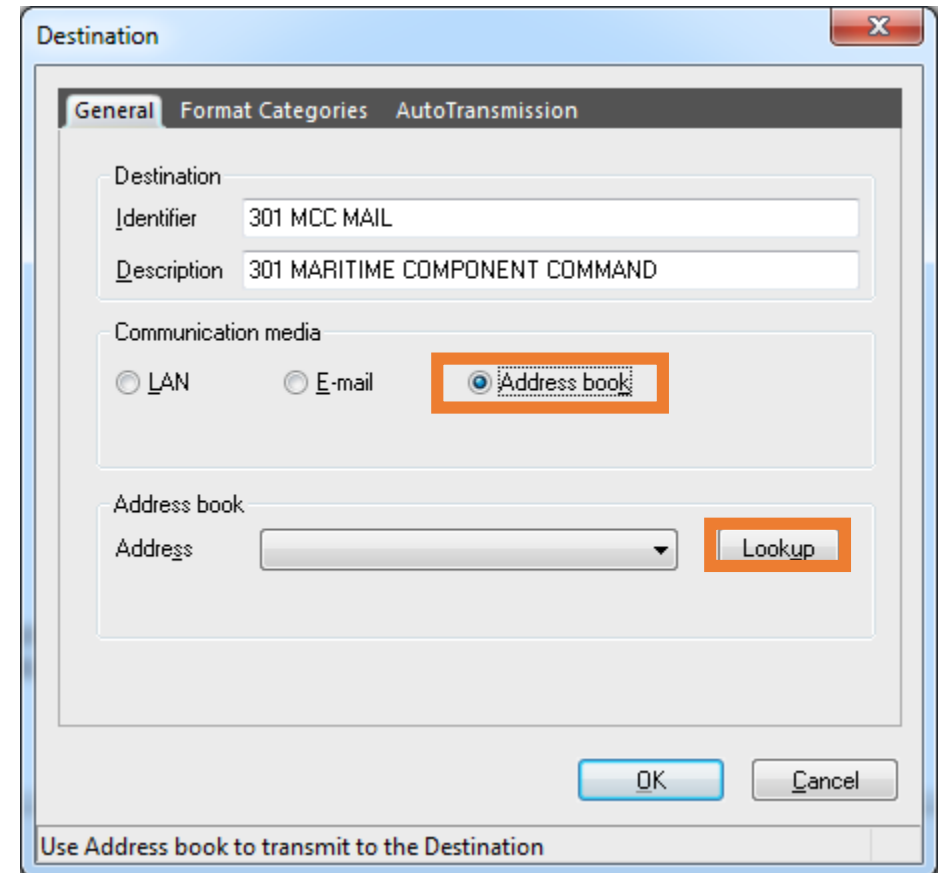

- Destination:** Identifier: 301 MCC MAIL; Description: 301 MARITIME COMPONENT COMMAND
- Communication media:** Three radio buttons: LAN (unselected), E-mail (unselected), and Address book (selected and highlighted with an orange box).
- Address book:** A dropdown menu labeled 'Address' and a 'Lookup' button (highlighted with an orange box).
- Buttons:** 'OK' and 'Cancel' buttons at the bottom right.
- Footer:** A status bar at the bottom reads 'Use Address book to transmit to the Destination'.

# How to Create Destinations

## Use of Address Book

The Address Book is shown

Select a Name: e.g. Erik

Click: To

Click: OK

Erik's e-mail address is  
now in your Destinations

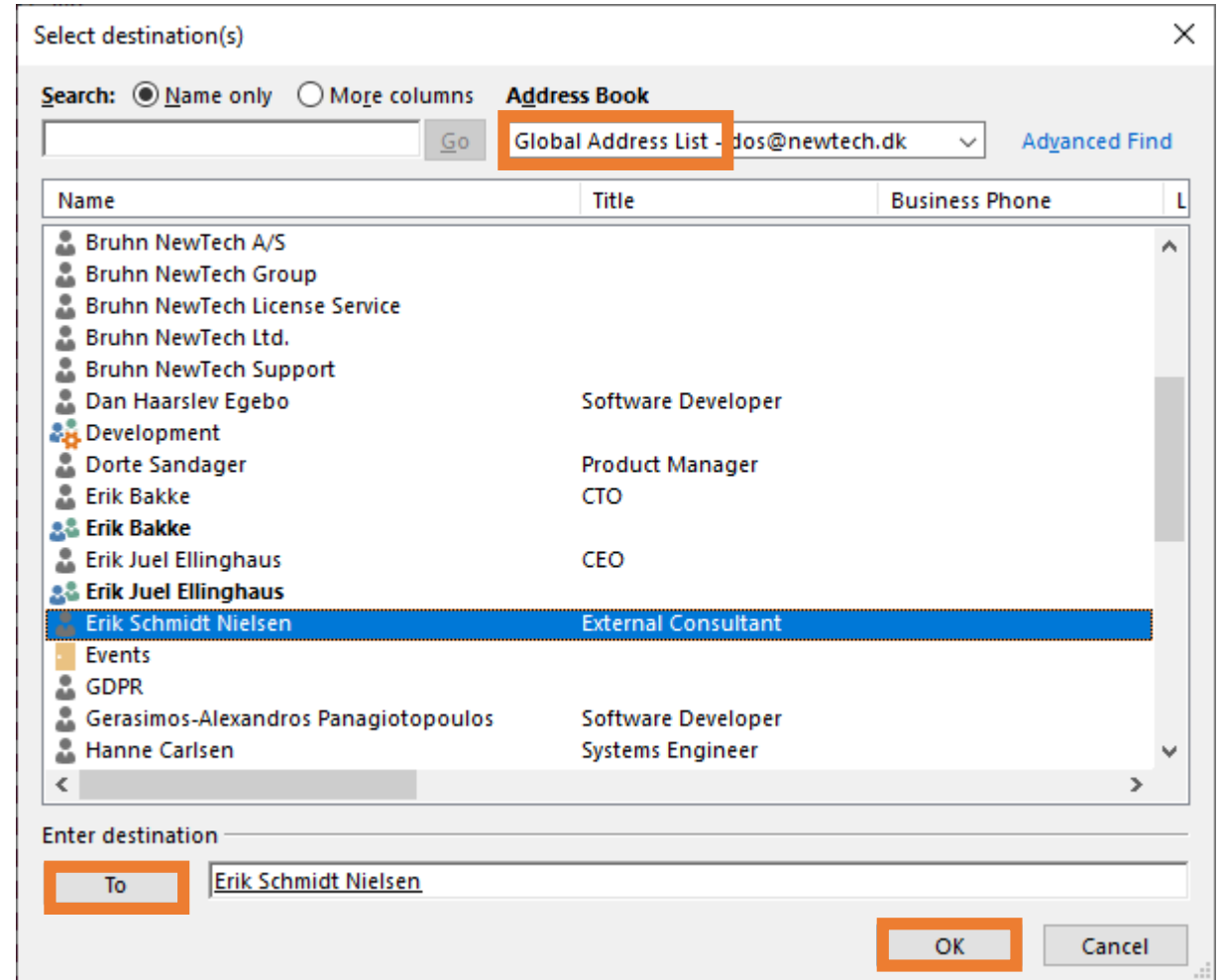

# How to Create Destinations

## Use of Address Book

Erik's e-mail address is now in your Destinations

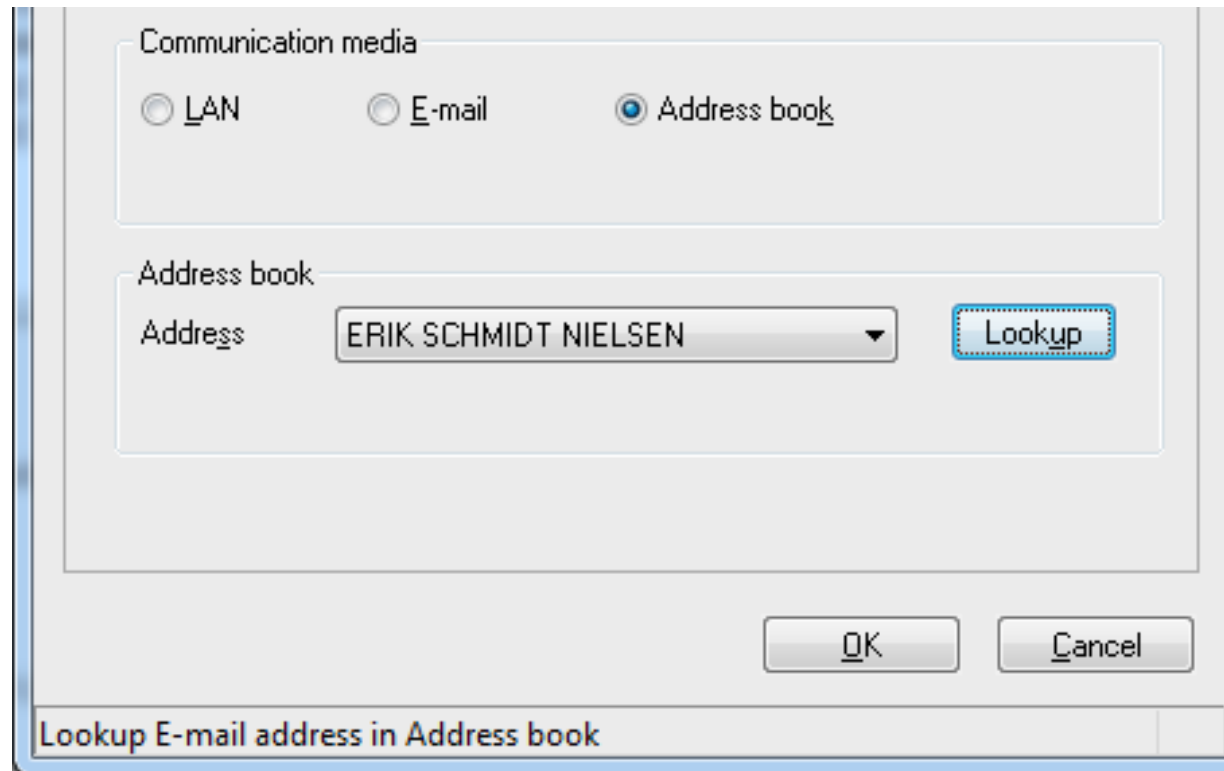

# How to Create Destinations

## Use of Address Book

In some military systems the Address Book is a Global Address List (GAL), which can be used for search before entering the destination mail

The layout may be different from this example based on the operating system

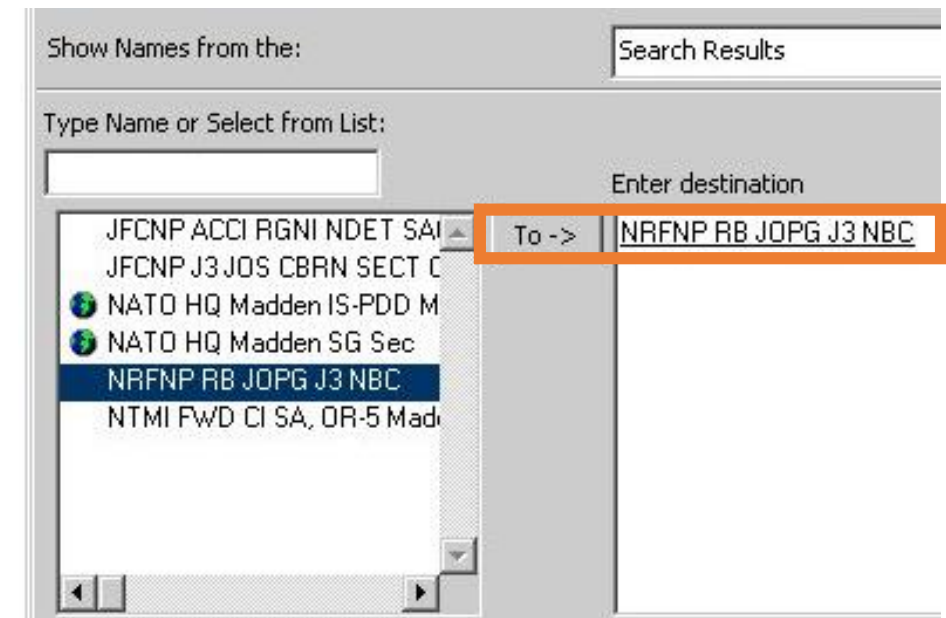

# How to Create Destinations

## Use of Hotspots

If no other network or Wi-Fi is available, you can use Smartphone which can establish a Hotspot

Select: Tools

Select: Network and Wi-Fi

Select:  Hotspot or Internet sharing

Make your computer use Wi-Fi and select the Smartphone Hotspot with the given code for access

# How to Create Destinations

## Destination Formats

Default format used for messages transmission

- CBRN Reports  
(NATO agreed format)
- Info Reports
- Risk Objects
- Units  
(CBRN-Analysis only)

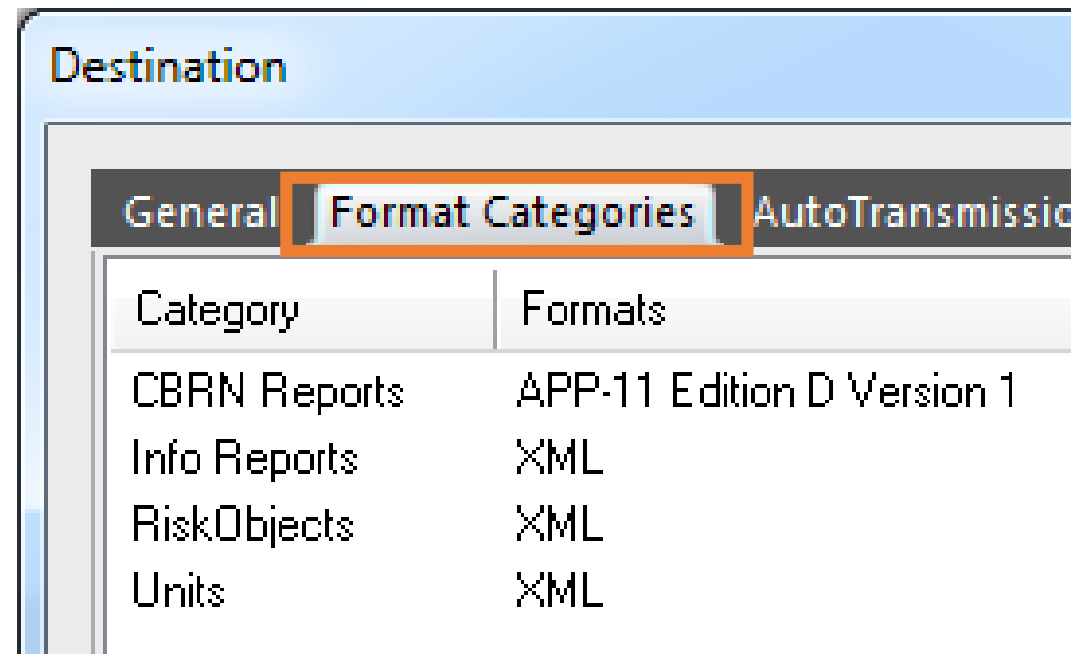

Category	Formats
CBRN Reports	APP-11 Edition D Version 1
Info Reports	XML
RiskObjects	XML
Units	XML

Select the **format** required by each destination

# How to Create Destinations

## Destination Formats

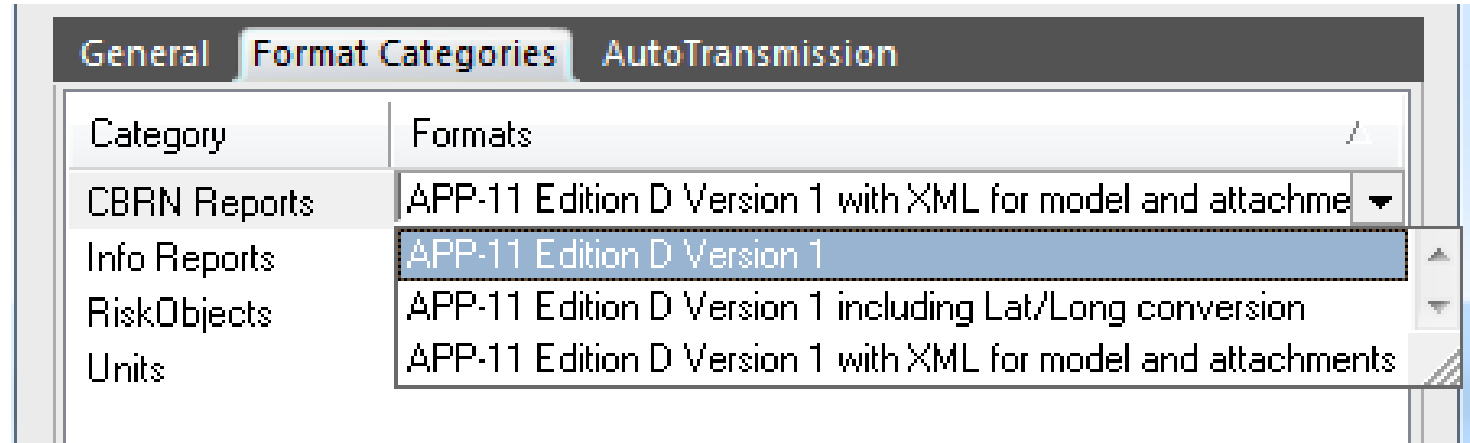

- APP-11 Edition D Version 1.

For pure standard formatted system e.g. CCIS systems

- APP-11 Edition D Version 1 with XML for model and attachments

To be able to transmit none standard information e.g. model plot and attachments

- APP-11 Edition D Version 1 including Lat/Long conversion.

Only for system requiring specific Lat/Long formats (CAN only)